

# Water T&D Construction Standard

## 3/4" DOUBLE YOKE METER SETTING (SPLIT SERVICE)

Application: Combination domestic and irrigation residential water service.

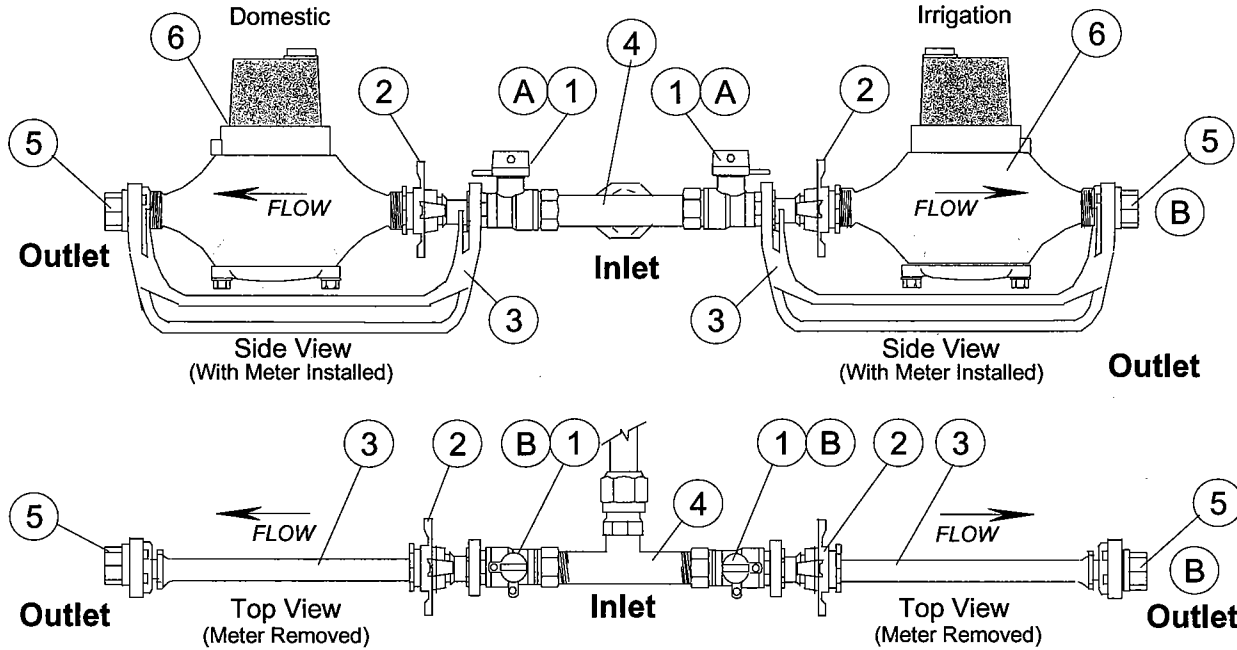

### INSTALLATION NOTES

- Customers plumbing shall include a shut off valve on the outlet side of the meter setting or the water meter will not be installed by LBWL.
- When meter setting is installed, the Domestic & Irrigation sides of the meter setting are to be labeled.

(A) Inlet valve shall be locked in the closed position if no meter is to be installed in the meter setting.

(B) Customer must have inlet valve installed and piping supported as required by Michigan plumbing code.

MATERIALS			
REF	ITEM NO.	QTY	DESCRIPTION
(1)	30-70228	2	Valve, Ball, Straight, 3/4" F.I.P. x 3/4" Yoke nut
(2)	30-23703	*2	Yoke Nut, Expansion, 3/4" Meter
(3)	30-30729	2	Yoke Frame, 3/4" Meter.
(4)	30-33139	1	Tee, 3/4" M.I.P. x 3/4" M.I.P x 1" CTS Comp.
(5)	30-23761	2	Yoke, Connection, Outlet, straight. 3/4" Yoke nut x 3/4" F.I.P.
(6)	30-11427	*2	Meter, 3/4" Short Body,

\* Installed by LBWL Meter Dept. when meter is placed into setting.

Director of Engineering *DK Wood*

Date: *8/2/06*

Director of Delivery *Michael J. Green*

Date: *8/4/06*