

LANSING BOARD OF  
WATER & LIGHT

# Water T&D Construction Standard

## 1" SINGLE YOKE METER SETTING - STRAIGHT VALVE

Application: Residential and small commercial water services.

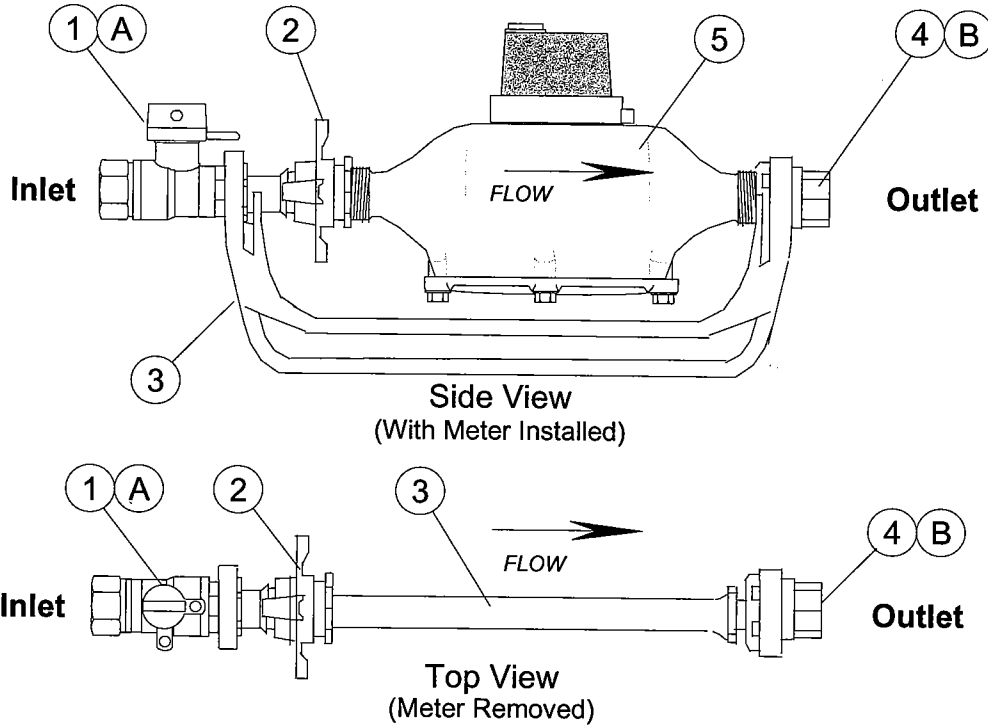

### INSTALLATION NOTES

- Customers plumbing shall include a shut off valve on the outlet side of the meter setting or the water meter will not be installed by LBWL.
- Meter shall be installed by LBWL personnel only.
- Sending wire and touch pad shall be installed per LBWL Standard W-04-0011.
- All threaded connections to be installed using pipe dopping compound.

**(A)** Inlet valve shall be locked in the closed position if no meter is to be installed in the meter setting.

**(B)** Customer must have shut off valve installed and piping supported as required by Michigan plumbing code.

MATERIALS			
REF	ITEM NO.	QTY	DESCRIPTION
①	30-70260	1	Valve, Ball, Straight, 1" F.I.P.x 1" Yoke nut
②	30-23860	*1	Yoke Nut, Expansion, 1" Meter
③	30-30787	1	Yoke Frame, 1" Meter.
④	30-23985	1	Yoke, Connection outlet, straight, 1" Yoke nut x 1" F.I.P.
⑤	30-12338	*1	Meter, 1" with touch pad

\* Installed by LBWL Meter Dept. when meter is placed into setting.

Director of Engineering

*Edward*

Date: 8/30/06

Director of Delivery

*Michael*

Date: 9/5/06