

Water T&D Construction Standard

1" DOUBLE YOKE METER SETTING

Application: Residential, commercial water service

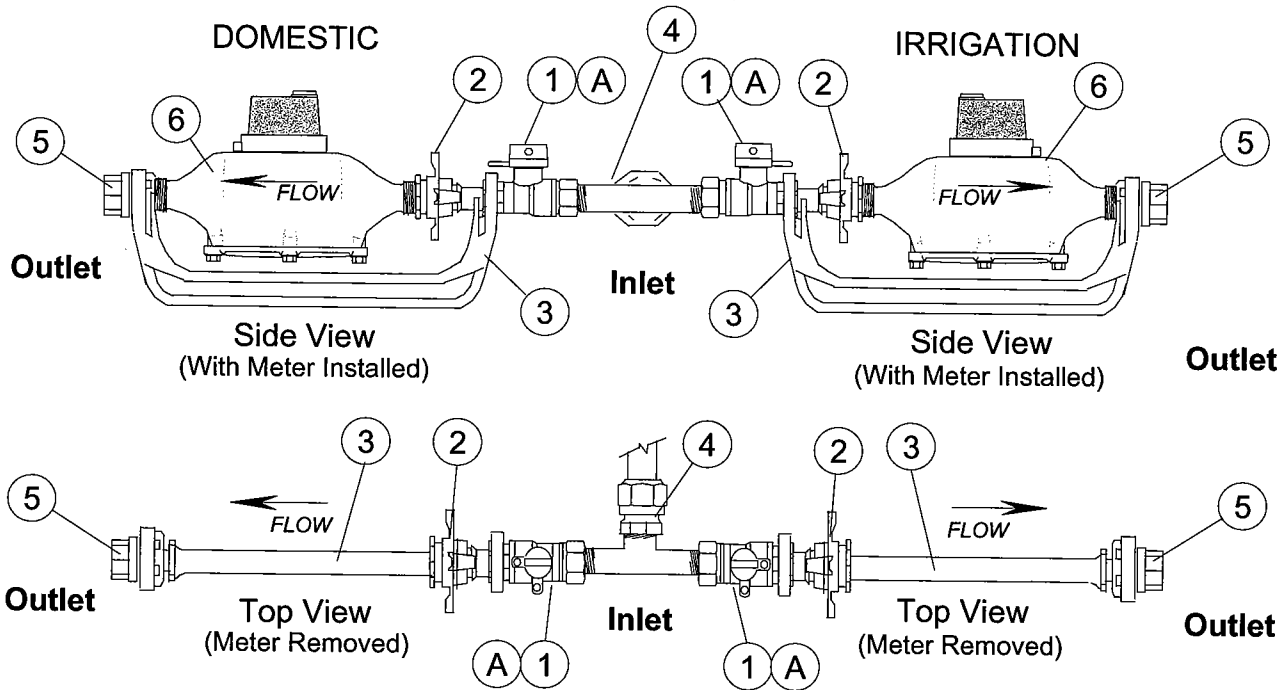

INSTALLATION NOTES

- Customers plumbing shall include a shut off valve on the outlet side of the meter setting or the water meter will not be installed by LBWL.
- When meter setting is installed, the Domestic & Irrigation sides of the meter setting are to be labeled.
- Meter shall be installed by LBWL personnel only.
- Sending wire and touch pad shall be installed per LBWL Standard W-04-0011.
- All threaded connections to be installed using pipe dopping compound.

(A) Inlet valve shall be locked in the closed position if no meter is to be installed in the meter setting.

MATERIALS			
REF	ITEM NO.	QTY	DESCRIPTION
①	30-70260	2	Valve, Ball, straight, 1" F.I.P. x 1" yoke nut
②	30-23860	*2	Yoke Nut, Expansion, 1" meter
③	30-30787	2	Yoke, Frame, 1" meter.
④	30-33197	1	Tee, 1" M.I.P. x 1" M.I.P x 1-1/2" CTS comp.
⑤	30-23985	2	Yoke, Connection outlet, straight, 1" Yoke nut x 1" F.I.P.
⑥	30-12338	*2	Meter, 1" with touch pad

* Installed by LBWL Meter Dept. when meter is placed into setting.

Director of Engineering *Ok Wood*

Date: *8/30/06*

Director of Delivery *Michael Green*

Date: *9/5/06*